



VICTORIA JEWELLER & WATCHMAKER

ABN 89 626 762 856 Tel: (08) 9361 2844

415 Albany Highway, Victoria Park, W.A. 6100

Web: www.victoriajeweller.com.au Email: info@victoriajeweller.com.au



RETAIL REPLACEMENT VALUATION

Name: Cash Converters Port Kennedy

Address: N/A

Valuation/Stock: 915-199592

Date: 19th July 2023

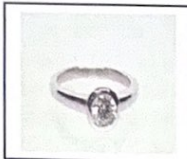

This valuation has been prepared for the sole purpose of retail replacement at a traditional bricks and mortar retail store. The value noted in this valuation may not be indicative of the usual market or sale price of this item. This valuation is subject to the terms and conditions supplied on the take-in form at the time of requesting the valuation, see reverse side.

We have examined the articles in the below schedule and in our opinion the total of **TOTAL FIVE THOUSAND FIVE HUNDRED & THIRTY DOLLARS \$5,530.00**

Represents the value for such articles for the purposes stated.

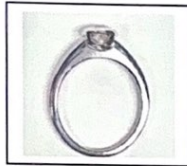

DESCRIPTION: DIAMOND SOLITAIRE RING

(Stamped 750, RAND 0.58) 18ct White gold.

The diamond is rub over full bezel set upon the cut-away U-shaped under-carriage and is displayed upon upswept and gently round shoulders. Exact replacement may be difficult.

TOTAL ESTIMATED DIAMOND WEIGHT: 0.58cts	
BAND: Slightly round	SHANK: 2.2x2.7mm
SIZE: M 1/2	WEIGHT: 5.27 grams
MANUFACTURE: Mass production cast	

Diamond: Round Brilliant cut: 1 - 0.58 carats total estimated weight, measuring 5.5mm
Colour G, Clarity SI1
Fluorescence: Medium
Cut Grade: Assessed as good.

Exchange Rate AUD \$ 0.68 Metal Price (AUD\$/Ounce) Gold \$2910 Platinum \$1483

Signed:

TEENA SHEPPARD

FGAA, Dip GEM, NCJV Registered Valuer Reg W0084

Gemmologist,

Member NCJV WA Division

Member GAA WA Division



The diamond/gemstone weights colour and clarity are estimated, exact measurements could not be obtained due to setting restrictions. Based on the current value at the time of valuation and includes Australian Government taxes where applicable. This valuation is not suitable for any other purpose(s) than stated above and should not be relied on by any entity besides the addressee unless specifically noted. Due to the high probability/possibility of undisclosed 'salted/mixed' parcels in the current local and international market of Laboratory grown diamonds with natural mined diamonds and high degree of difficulty identifying these stones, no liability is taken by the valuer and/or business named on this certificate/valuation/document, the identification is limited by restrictions imposed by the settings, size of the stone/stones and current equipment available to trade gemmologists. Whilst all due diligence is practised and stringent guidelines are adhered to for best practise, in accordance with the NCJV code of ethics, further advanced gemmological testing (at the owner/s expense) using specialised equipment may/is required for positive identification.