



VICTORIA JEWELLER & WATCHMAKER

ABN 89 626 762 856 Tel: (08) 9361 2844

415 Albany Highway, Victoria Park, W.A. 6100

Web: www.victoriajeweller.com.au Email: info@victoriajeweller.com.au



CERTIFICATE OF VALUATION

Cash Converters Fremantle
Address

Reference: 1080-280057
Date: 20 March 2024



Description

An acid tested 9ct white gold setting and 14ct yellow gold band, six ruby and ten diamond ring.
The rubies are white gold end chenier, white gold bead set and white gold four claw collet set in a white gold wire basket setting.
Foreign manufacture.

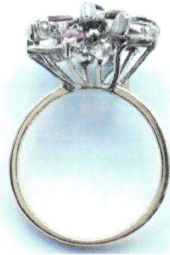

Measurements

6 x Ruby – marquise faceted, 5.7mm x 2.6mm x 1.5mm, estimated weight 0.15ct to 4.9mm x 2.4mm, estimated weight 0.10ct each, medium pinkish red colour, two are chipped.
10 x Diamonds – single cut, 1.4mm to 1.6mm, estimated weight 0.01ct each, Clarity SI-P2, Colour G-I.

Total dia weight: 0.10ct. Manufacture: Hand made.
Band: Flat band. Shank: 2.7mm at the base.
Ring Size: J1/2. Total Weight: 4.80 grams.

Valuation based on foreign manufacture and is valued accordingly..

This valuation has been prepared for the sole purpose of retail replacement – foreign manufacture. The value in this valuation may not be indicative of the usual market or sale price of this item. The valuation is subject to the terms and conditions supplied on the take-in form at the time of requesting this valuation, see reverse side.

One thousand nine hundred and seventy dollars. \$1,970.00

Represents the value for such articles for the purposes stated.

Exchange Rate: \$0.65 Gold: \$3315.83 Plat: \$1402.19
(AUD\$/Ounce)

R9Macham

Valued by Rebecca Macham
FGAA. NCJV Reg Valuer WA0063

Gemstones have not been removed from the settings for accurate assessment, all grades and weights are approximate. Valuation is based on the current value at the time of valuation and includes Australian Government Taxes where applicable.
This valuation is not suitable for any purpose other than the purpose(s) stated above and should not be relied on by an entity besides the addressee unless specifically noted.