



VICTORIA JEWELLER & WATCHMAKER

ABN 89 626 762 856 Tel: (08) 9361 2844

415 Albany Highway, Victoria Park, W.A. 6100

Web: www.victoriajeweller.com.au Email: info@victoriajeweller.com.au



RETAIL REPLACEMENT VALUATION

Name: Cash Converters Fremantle

Valuation/Stock: 1001-272307

Address: N/A

Date: 20th July 2023

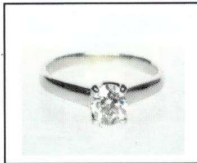

This valuation has been prepared for the sole purpose of retail replacement at a traditional bricks and mortar retail store. The value noted in this valuation may not be indicative of the usual market or sale price of this item. This valuation is subject to the terms and conditions supplied on the take-in form at the time of requesting the valuation, see reverse side.

We have examined the articles in the below schedule and in our opinion the total of **TOTAL**
FOUR THOUSAND SIX HUNDRED & SEVENTY-FIVE DOLLARS **\$4,675.00**
Represents the value for such articles for the purposes stated.

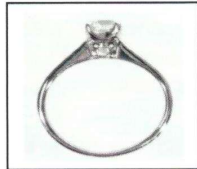

DESCRIPTION: DIAMOND RING

(Stamped 750, M) 18ct White gold.

The larger diamond is four claw U-collet set in the centre and features a single rub over bezel set diamond each side. The shoulders are slightly flared and upswept in design. Exact replacement may be difficult.

TOTAL ESTIMATED DIAMOND WEIGHT: 0.53cts	
BAND: Flat	SHANK: 1.7<2.4mm
SIZE: L	WEIGHT: 3.07 grams
MANUFACTURE: Mass production cast	

Diamond: Round Brilliant cut: 1 = 0.51 carats total weight, measuring 5.05x5.09x3.17mm

Colour F, Clarity SI2

Girdle: Slightly thick to thick, natural

Fluorescence: None

Cut Grade: Very good

As per IGI Diamond report # S4B19692

Diamonds: Round Brilliant cut: 2 = 0.02 carats total estimated weight, measuring 1.4mm

Colour G-H, Clarity P1

Exchange Rate AUD \$ 0.67 Metal Price (AUD\$/Ounce) Gold \$2930 Platinum \$1474

Signed:

TEENA SHEPPARD

FGAA, Dip GEM, NCJV Registered Valuer Reg W0084

Gemmologist.

Member NCJV WA Division

Member GAA WA Division

The diamond/gemstone weights colour and clarity are estimated, exact measurements could not be obtained due to setting restrictions. Based on the current value at the time of valuation and includes Australian Government taxes where applicable. This valuation is not suitable for any other purpose(s) than stated above and should not be relied on by any entity besides the addressee unless specifically noted. Due to the high probability/possibility of undisclosed 'salted/mixed' parcels in the current local and international market of Laboratory grown diamonds with natural mined diamonds and high degree of difficulty identifying these stones, no liability is taken by the valuer and/or business named on this certificate/valuation/document, the identification is limited by restrictions imposed by the settings, size of the stone/stones and current equipment available to trade gemmologists. Whilst all due diligence is practised and stringent guidelines are adhered to for best practise, in accordance with the NCJV code of ethics, further advanced gemmological testing (at the owner/s expense) using specialised equipment may/is required for positive identification.

