



VICTORIA JEWELLER & WATCHMAKER

ABN 89 626 762 856 Tel: (08) 9361 2844

415 Albany Highway, Victoria Park, W.A. 6100

Web: www.victoriajeweller.com.au Email: info@victoriajeweller.com.au



RETAIL REPLACEMENT VALUATION



Name: Cash Converters Clarkson

Valuation/Stock: 296-248479

Address: N/A

Date: 17th June 2023

This valuation has been prepared for the sole purpose of retail replacement at a traditional bricks and mortar retail store. The value noted in this valuation may not be indicative of the usual market or sale price of this item. This valuation is subject to the terms and conditions supplied on the take-in form at the time of requesting the valuation, see reverse side.

We have examined the articles in the below schedule and in our opinion the total of

ONE THOUSAND TWO HUNDRED & FORTY-FIVE DOLLARS

**TOTAL
\$1,245.00**

Represents the value for such articles for the purposes stated.

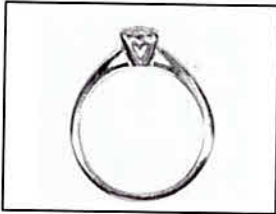

DESCRIPTION: **DIAMOND RING**

(Stamped 375, Pw18K) 9ct White gold.

The centre diamond is eight claw set surrounded by four scalloped claw set diamonds upon the round stage, displayed upon the fancy four claw collet, set between park lane design tapered and upraised shoulders. Exact replacement may be difficult, hallmarked London, C.J.

TOTAL ESTIMATED DIAMOND WEIGHT: 0.15cts

BAND: Flat

SHANK: 1.5<1.3mm

SIZE: L

WEIGHT: 2.80 grams

METHOD OF MANUFACTURE: Cast

Diamond: Round Brilliant cut: 1 = 0.07 carats total estimated weight, measuring 2.7mm
Diamonds: Round Brilliant cut: 8 = 0.08 carats total estimated weight, measuring 1.4mm
Colour G-H, Clarity SI. 1 x chipped.

Exchange Rate AUD \$ 0.68 Metal Price (AUD\$/Ounce) Gold \$2862.31 Platinum \$1480.36

Signed:

TEENA SHEPPARD

FGAA, Dip GEM, NCJV Registered Valuer Reg W0084

Gemmologist,

Member NCJV WA Division

Member GAA WA Division

The diamond/gemstone weights colour and clarity are estimated, exact measurements could not be obtained due to setting restrictions. Based on the current value at the time of valuation and includes Australian Government taxes where applicable. This valuation is not suitable for any other purpose(s) than stated above and should not be relied on by any entity besides the addressee unless specifically noted.

