



# VICTORIA JEWELLER & WATCHMAKER

ABN 89 626 762 856 Tel: (08) 9361 2844  
415 Albany Highway, Victoria Park, W.A. 6100

Web: www.victoriajeweller.com.au Email: info@victoriajeweller.com.au



## CERTIFICATE OF VALUATION

Name: Cash Converters – Vic Park  
Address: N/A

Reference: 1899-224253  
Date: 3 April 2024



**Description** DIAMOND SOLITAIRE RING  
Stamped 750 JP88. 18ct White gold.  
The diamond is four claw chener wire collet set upon park lane design tapered and upraised shoulders. Exact replacement may be difficult.

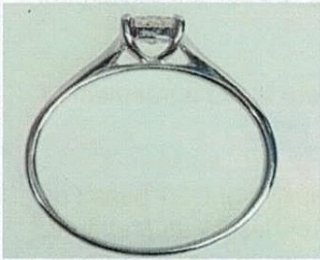

**Measurements**  
1 x Diamond – Princess Brilliant cut, 4.44x4.37x3.18mm total estimated weight 0.50cts.  
Colour J Cape series, Clarity SI2.  
Medium polished girdle, very strong fluorescence.

**Total diamond weight:** 0.50cts      **Manufacture:** Mass production cast  
**Band:** Flat      **Shank:** 2.2<2mm  
**Ring Size:** T      **Total Weight:** 3.60 grams

Valuation based on retail replacement at a Perth traditional bricks and mortar retail outlet.

This valuation has been prepared for the sole purpose of retail replacement at a traditional bricks and mortar retail store. The value in this valuation may not be indicative of the usual market or sale price of this item. The valuation is subject to the terms and conditions supplied on the take-in form at the time of requesting this valuation, see reverse side.

**FOUR THOUSAND TWO HUNDRED & NINETY-FIVE DOLLARS**

**\$4,295.00**

Represents the value for such articles for the purposes stated.

Exchange Rate: 0.64      Gold: \$3519      Plat: \$1459  
(AUD\$/Ounce)

### TEENA SHEPPARD FGAA

Dip GEM, NCJV Registered Valuer Reg W0084  
Gemmologist  
Member NCJV WA Division  
MEMBER GAA WA Division

*T Sheppard*



Gemstones have not been removed from the settings for accurate assessment, all grades and weights are approximate. Valuation is based on the current value at the time of valuation and includes Australian Government Taxes where applicable.

This valuation is not suitable for any purpose other than the purpose(s) stated above and should not be relied on by an entity besides the addressee unless specifically noted.