



VICTORIA JEWELLER & WATCHMAKER

ABN 89 626 762 856 Tel: (08) 9361 2844

415 Albany Highway, Victoria Park, W.A. 6100

Web: www.victoriajeweller.com.au Email: info@victoriajeweller.com.au



RETAIL REPLACEMENT VALUATION

Name: Cash Converters – Vic Park
Address: N/A

Valuation/Stock: 1896-223582
Date: 28th February 2024



This valuation has been prepared for the sole purpose of retail replacement at a traditional bricks and mortar retail store. The value in this valuation may not be indicative of the usual market or sale price of this item. This valuation is subject to the terms and conditions supplied on the take-in form at the time of requesting the valuation, see reverse side.

I have examined the articles in the below schedule and in our opinion the total of: **TOTAL \$3,185.00**
THREE THOUSAND ONE HUNDRED & EIGHTY-FIVE DOLLARS
Represents the value for such articles for the purposes stated.

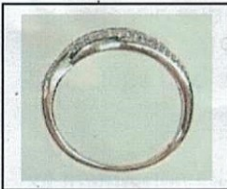

DESCRIPTION: **DIAMOND DRESS RING**
(Stamped 10K, MHJ 1.00) 10ct Yellow gold.

The larger diamonds are two claw set in curved rows with alternate rhodium plate micro-claw set smaller diamonds and are displayed upon flared and grooved shoulders. Exact replacement may be difficult.

TOTAL ESTIMATED DIAMOND WEIGHT: 1.03ct	
BAND: Flat	SHANK: 2.3<7.7mm
SIZE: O	WEIGHT: 4.30 grams
METHOD OF MANUFACTURE: Mass production cast	

Diamonds: Round Brilliant cut: 4 = 0.26 carats total estimated weight, measuring 2.5-2.6mm
Diamonds: Round Brilliant cut: 5 = 0.22 carats total estimated weight, measuring 2.2-2.3mm
Diamonds: Round Brilliant cut: 3 = 0.10 carats total estimated weight, measuring 2.1mm
Colour H-I, Clarity P1-P2
Diamonds: Single cut: 76 = 0.45 carats total estimated weight, measuring 1-1.1mm
Colour H-I, Clarity SI-P1

Exchange Rate: AUD \$0.65
(AUD\$/Ounce): Gold \$3118
Platinum \$1399

Sheppard

TEENA SHEPPARD
FGAA, Dip GEM, NCJV Registered Valuer Reg W0084
Gemmologist, HRD Graduate
Member NCJV WA Division
Member GAA WA Division



The diamond/gemstone weights colour and clarity are estimated, exact measurements could not be obtained due to setting restrictions. Based on the current value at the time of valuation and includes Australian Government taxes where applicable. This valuation is not suitable for any other purpose(s) than stated above and should not be relied on by any entity besides the addressee unless specifically noted. Due to the high probability/possibility of undisclosed 'salted/mixed' parcels in the current local and international market of Laboratory grown diamonds with natural mined diamonds and high degree of difficulty identifying these stones, no liability is taken by the valuer and/or business named on this certificate/valuation/document, the identification is limited by restrictions imposed by the settings, size of the stone/stones and current equipment available to trade gemmologists. Whilst all due diligence is practised and stringent guidelines are adhered to for best practise, in accordance with the NCJV code of ethics, further advanced gemmological testing (at the owner/s expense) using specialised equipment may/is required for positive identification.