



# VICTORIA JEWELLER & WATCHMAKER

ABN 89 626 762 856 Tel: (08) 9361 2844

415 Albany Highway, Victoria Park, W.A. 6100

Web: www.victoriajeweller.com.au Email: info@victoriajeweller.com.au



## RETAIL REPLACEMENT VALUATION

Name: Cash Converters - Vic Park  
Address: N/A

Valuation/Stock: 1870-221954 (1-2)  
Date: 16<sup>th</sup> December 2023

This valuation has been prepared for the sole purpose of retail replacement at a traditional bricks and mortar retail store. The value in this valuation may not be indicative of the usual market or sale price of this item. This valuation is subject to the terms and conditions supplied on the take-in form at the time of requesting the valuation, see reverse side.



have examined the articles in the below schedule and in our opinion the total of:  
**EIGHT THOUSAND & THIRTY DOLLARS**  
Represents the value for such articles for the purposes stated.

**TOTAL**  
**\$8,030.00**



DESCRIPTION: **DIAMOND RING**  
(Stamped 18K) 18ct White gold

The larger diamond is four claw collet set and is flanked by graduated channel set diamonds upon each upraised, tapered and curved shoulder. Exact replacement may be difficult.

TOTAL ESTIMATED DIAMOND WEIGHT: 0.50cts	
BAND: Flat	SHANK: 1.8<2.8mm
SIZE: P 1/2	WEIGHT: 4.30 grams
METHOD OF MANUFACTURE: Mass production cast & assembled	

Diamond: Round Brilliant cut: 1 = 0.50 carats total weight, measuring 5.00x5.03x3.18mm  
 Colour G, SI2  
 Girdle: Medium-slightly thick faceted  
 Fluorescence: Strong  
 Cut Grade: Very good  
 As per ADGL Diamond report # H45803, laser inscribed: ADGL H45803.  
 Diamonds: Round Brilliant cut: 6 = 0.42 carats total estimated weight, measuring 2.6mm  
 Diamonds: Round Brilliant cut: 2 = 0.06 carats total estimated weight, measuring 2mm  
 Diamonds: Round Brilliant cut: 2 = 0.04 carats total estimated weight, measuring 1.7mm  
 Colour G-H, Clarity P1-P2

Exchange Rate: AUD \$0.67  
(AUD\$/Ounce): Gold \$3044  
Platinum \$1471

*Sheppard*

**TEENA SHEPPARD**  
FGAA, Dip GEM, NCJV Registered Valuer Reg W0084  
Gemmologist, HRD Graduate  
Member NCJV WA Division  
Member GAA WA Division



The diamond/gemstone weights colour and clarity are estimated, exact measurements could not be obtained due to setting restrictions. Based on the current value at the time of valuation and includes Australian Government taxes where applicable. This valuation is not suitable for any other purpose(s) than stated above and should not be relied on by any entity besides the addressee unless specifically noted. Due to the high probability/possibility of undisclosed 'salted/mixed' parcels in the current local and international market of Laboratory grown diamonds with natural mined diamonds and high degree of difficulty identifying these stones, no liability is taken by the valuer and/or business named on this certificate/valuation/document, the identification is limited by restrictions imposed by the settings, size of the stone/stones and current equipment available to trade gemmologists. Whilst all due diligence is practised and stringent guidelines are adhered to for best practise, in accordance with the NCJV code of ethics, further advanced gemmological testing (at the owner/s expense) using specialised equipment may/is required for positive identification.



**ADGL**  
Australian Diamond Grading Laboratory  
www.adgl.com.au

Cut grade calculated by  
GIA Facetware™

The following were, at the time of examination by the Australian Diamond Grading Laboratory (ADGL), the characteristics of the diamond described herein using the following equipment: 10x magnification (fully corrected triplet loupe and binocular microscope), diamondlite, diamond colour master stones and digital diamond colour grading machine, ultraviolet lamps, millimetre gauge, carat balance, OGI MegaScope Proportion Analyser and ancillary instruments as necessary.

This diamond has been graded under the internationally recognised standards of the 4Cs; Carat Weight, Colour, Clarity and Cut. This report is not a valuation or appraisal. The recipient of the report may wish to consult an accredited jeweller or gemmologist about the importance and interrelationship of cut, colour, clarity and carat weight.

The characteristics for this diamond have been established in accordance with strict guidelines for quality control and using scientific methods together with state of the art technology.



CERTIFICATE NO. H45803

06/12/2013

Shape **ROUND**  
Carat Weight **0.50 ct**  
Diameter mm **( 5.00 - 5.03 ) 5.02**  
Table Size % **59**  
Crown Angle ° **36.00**  
Pavilion Angle ° **42.00**  
Star Length % **45.7**  
Lower Half % **73.6**  
Girdle Thickness % **4.60**  
Culet Size % **0.1**  
Crown Height % **14.50**  
Pavilion Depth % **44.50**  
Total Depth % **63.5**

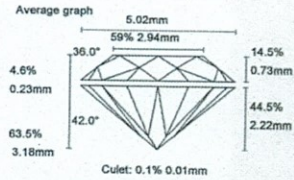

Cut Grade **VERY GOOD**

Symmetry **GOOD**  
Polish **VERY GOOD**

Colour **G**  
Clarity **SI2**

Comments **Inscribed ADGL H45803 & michael hill**

Signature

M. Muller B. Comm. G.I.A. (DIA) (1987)

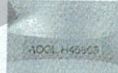
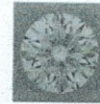

GIA Colour Grading Scale



GIA Clarity Grading Scale

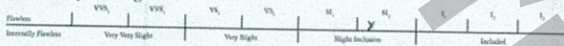

GIA Cut Grading Scale

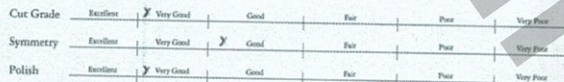

Diamond Brilliance Grading Scale

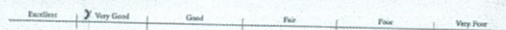



# VICTORIA JEWELLER & WATCHMAKER

ABN 89 626 762 856 Tel: (08) 9361 2844

415 Albany Highway, Victoria Park, W.A. 6100

Web: [www.victoriajeweller.com.au](http://www.victoriajeweller.com.au) Email: [info@victoriajeweller.com.au](mailto:info@victoriajeweller.com.au)



## RETAIL REPLACEMENT VALUATION

Name: *Cash Converters – Vic Park*  
Address: *N/A*

Valuation/Stock: *1870-221954 (2-2)*  
Date: *16<sup>th</sup> December 2023*

This valuation has been prepared for the sole purpose of retail replacement at a traditional bricks and mortar retail store. The value in this valuation may not be indicative of the usual market or sale price of this item. This valuation is subject to the terms and conditions supplied on the take-in form at the time of requesting the valuation, see reverse side.



have examined the articles in the below schedule and in our opinion the total of  
**FOUR THOUSAND FOUR HUNDRED & TWENTY DOLLARS**  
Represents the value for such articles for the purposes stated.

**TOTAL BOTH**  
**\$4420.00**

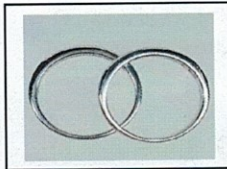

DESCRIPTION: **PAIR OF DIAMOND WEDDING RINGS**  
(Stamped Pw18K, MHJ 0.33 TDW) 18ct White gold

Diamonds are channel set in a horizontal row upon each flat band with slightly flared shoulders. Exact replacement may be difficult.

TOTAL ESTIMATED DIAMOND WEIGHT: <i>0.66cts</i>	
BAND: <i>Flat</i>	SHANK: <i>2&lt;2.6mm each</i>
SIZE: <i>P</i>	WEIGHT: <i>6.33 grams total</i>
METHOD OF MANUFACTURE: <i>Mass production cast</i>	

Diamonds: Round Brilliant cut: 26 = 0.66 carats total estimated weight, measuring 1.9mm  
Colour G-H, Clarity P1

Exchange Rate: AUD \$0.67  
(AUD\$/Ounce): Gold \$3044  
Platinum \$1471

*Sheppard*

**TEENA SHEPPARD**  
FGAA, Dip GEM, NCJV Registered Valuer Reg W0084  
Gemmologist, HRD Graduate  
Member NCJV WA Division  
Member GAA WA Division



The diamond/gemstone weights colour and clarity are estimated, exact measurements could not be obtained due to setting restrictions. Based on the current value at the time of valuation and includes Australian Government taxes where applicable. This valuation is not suitable for any other purpose(s) than stated above and should not be relied on by any entity besides the addressee unless specifically noted. Due to the high probability/possibility of undisclosed 'salted/mixed' parcels in the current local and international market of Laboratory grown diamonds with natural mined diamonds and high degree of difficulty identifying these stones, no liability is taken by the valuer and/or business named on this certificate/valuation/document, the identification is limited by restrictions imposed by the settings, size of the stone/stones and current equipment available to trade gemmologists. Whilst all due diligence is practised and stringent guidelines are adhered to for best practise, in accordance with the NCJV code of ethics, further advanced gemmological testing (at the owner/s expense) using specialised equipment may/is required for positive identification.