



VICTORIA JEWELLER & WATCHMAKER

ABN 89 626 762 856 Tel: (08) 9361 2844

415 Albany Highway, Victoria Park, W.A. 6100

Web: www.victoriajeweller.com.au Email: info@victoriajeweller.com.au



RETAIL REPLACEMENT VALUATION

Name: Cash Converters – Vic Park

Address: N/A

Valuation/Stock: 1869-221386

Date: 6th December 2023

This valuation has been prepared for the sole purpose of retail replacement at a traditional bricks and mortar retail store. The value in this valuation may not be indicative of the usual market or sale price of this item. This valuation is subject to the terms and conditions supplied on the take-in form at the time of requesting the valuation, see reverse side.



have examined the articles in the below schedule and in our opinion the total of:

FOUR THOUSAND NINE HUNDRED DOLLARS

**TOTAL
\$4,900.00**

Represents the value for such articles for the purposes stated.

DESCRIPTION: **DIAMOND & AMETHYST DRESS RING**

(Stamped 750) 18ct Yellow gold.

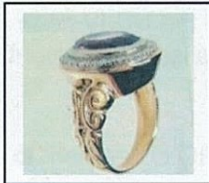

The amethyst is rhodium plate rub over bezel set, centred. Diamonds are rhodium plate four claw set in a surrounding border upon the fancy scroll patterned flared shoulders.

TOTAL ESTIMATED DIAMOND WEIGHT: 0.30cts	
BAND: Slightly round	SHANK: 3.4<7.9mm
SIZE: M	WEIGHT: 13.50 grams
METHOD OF MANUFACTURE: Assessed as cast & hand finished	

Diamonds: Round Brilliant cut: 30 = 0.30 carats total estimated weight, measuring 1.4mm
 Colour G-H, Clarity SI (Averaged)
 Amethyst: Oval Brilliant cut: 1 x measuring 14x8mm
 Colour: Light purple
 Clarity: Clean

Exchange Rate: AUD \$0.65
 (AUD\$/Ounce): Gold \$3084
 Platinum \$1409

Sheppard

TEENA SHEPPARD
 FGAA, Dip GEM, NCJV Registered Valuer Reg W0084
 Gemmologist, HRD Graduate
 Member NCJV WA Division
 Member GAA WA Division



The diamond/gemstone weights colour and clarity are estimated, exact measurements could not be obtained due to setting restrictions. Based on the current value at the time of valuation and includes Australian Government taxes where applicable. This valuation is not suitable for any other purpose(s) than stated above and should not be relied on by any entity besides the addressee unless specifically noted. Due to the high probability/possibility of undisclosed 'salted/mixed' parcels in the current local and international market of Laboratory grown diamonds with natural mined diamonds and high degree of difficulty identifying these stones, no liability is taken by the valuer and/or business named on this certificate/valuation/document, the identification is limited by restrictions imposed by the settings, size of the stone/stones and current equipment available to trade gemmologists. Whilst all due diligence is practised and stringent guidelines are adhered to for best practise, in accordance with the NCJV code of ethics, further advanced gemmological testing (at the owner/s expense) using specialised equipment may/is required for positive identification.